

PETER PAN

A MUSICAL ADVENTURE

Hook Cast

Joseph Wilhelmi, Director

Saturday Aug 9th at 7:30 p.m.

Sunday, Aug 10th at 2:00 p.m.



Peter Pan a Musical Adventure produced by
special arrangement with Concord Theatricals

Music by George Stiles

Lyrics by Anthony Drewe

Book by Willis Hall

Song List

There's Something in the Air Tonight.....	Ensemble
Just Beyond the Stars.....	Mrs. Darling
The Cleverness of Me (Pre-Reprise).....	Peter Pan
Neverland.....	Peter Pan, John, Michael & Wendy
The Lost Boys Gang.....	The Lost Boys
Build A House.....	Peter Pan, John, Michael & The Lost Boys
The Cleverness of Me.....	Peter Pan & Wendy
Good Old Captain Hook.....	The Pirates
When I Kill Peter Pan.....	Hook
Just Beyond the Stars (Reprise).....	Wendy
One Big Adventure.....	Wendy & Peter Pan
The Cleverness of Me (Reprise).....	Peter Pan
When I Kill Peter Pan/Good Old Capt' Hook(Reprise).....	Hook & Pirates
One Big Adventure (Reprise).....	Peter Pan
A Pirate With A Conscience	Hook & Smee
Just Home/Just Beyond the Stars (Reprise).....	Storyteller & Mrs. Darling
There's Always Tomorrow.....	Peter Pan & Ensemble

SPECIAL THANKS TO

Gina Bar-El Dawn Thompson Kayla Rice Cody Rowe

Hook Cast

Nibs.....	Alanah Brimm
Jukes.....	August Gilles
Cecco.....	Aurora Paradis
Peter Pan.....	Cali Stenstrom
Mrs Darling/Smee.....	Gracy Lea
Noodler.....	Hadley Leibfried
Wendy.....	Isla Knudson
Slightly.....	Veda (Jasper) Blank-Grav
Capt' Hook.....	Jazmeka Hayer
Micheal.....	Liam Kottenbrock
John.....	Mason Ringgenberg
2nd Twin.....	Nicholas Senger
Cookson.....	Olivia Caroon
Mullins.....	Rachelle Johnson-Thompson
Mr. Darling.....	Sam Thompson
1st twin.....	Skye Dill
Skylights.....	Josie Bracken
Tootles.....	Tegan Bjur
Starkey.....	Vivienne Benson
Curly.....	Yvee Graffeo
Special Guest Story Teller.....	Carol Mikkelson



CAROL MIKKELSON



In this summer's enchanting children's production of *Peter Pan a Musical Adventure* at FMCT, one presence quietly anchors the magic: Carol Mikkelson, stepping into the role of the Story Teller with grace, warmth, and timeless charm. As the only adult among a vibrant cast of young performers, Carol brings not only her extraordinary talent but also a gentle guiding spirit that elevates every moment on stage.

With decades of experience in both film and theatre, Carol's artistry is woven into every word she speaks. Her voice carries the weight of wisdom and wonder, drawing audiences into the heart of the tale with effortless elegance.

She doesn't just tell the story—she becomes its heartbeat.

Carol is a gift to our community and she continues to inspire us with her dedication, poise, and passion for the craft. She reminds us that storytelling isn't just about words—it's about soul, and hers shines brilliantly.

To Carol:

Thank you for being such an important part of our production you are a masterful Story Teller. The stage is brighter because of you.

My Neverland Bio

Name: **Alanah B**

Character in the Show: **Nibs**

Grade: **8TH**



1. If you could fly anywhere like Peter Pan, where would you go?

Paris

2. What's your favorite part about being in *Peter Pan, A Musical Adventure*?

Friends and Dance

3. What magical skill would your character have in real life?

FLY

4. When you're not in Neverland, what do you love to do?

**Listening to Wendys Stories and
Fighting Captain Hook**

5. Who would you like to thank for helping you on this adventure?

JOEY

My Neverland Bio

Name: **August**

Character in the Show: **Juke**

Grade: **5**



1. If you could fly anywhere like Peter Pan, where would you go?

Home

2. What's your favorite part about being in *Peter Pan, A Musical Adventure*?

idk

3. What magical skill would your character have in real life?

idk

4. When you're not in Neverland, what do you love to do?

soccer

soda

5. Who would you like to thank for helping you on this adventure?

Joey

My Neverland Bio

Name: **Aurora Paradis**

Character in the Show: **Cecco**

Grade: **8th**



1. If you could fly anywhere like Peter Pan, where would you go?

Paris, France

2. What's your favorite part about being in *Peter Pan, A Musical Adventure*?

Getting to know more people.

3. What magical skill would your character have in real life?

Shapeshifting

4. When you're not in Neverland, what do you love to do?

Arts and Crafts

5. Who would you like to thank for helping you on this adventure?

Joey, Pax and Olivia

My Neverland Bio

Name: Cali Stenstrom

Character in the Show: Peter Pan

Grade: 8th



1. If you could fly anywhere like Peter Pan, where would you go?

The Shire - LOTR.

2. What's your favorite part about being in *Peter Pan, A Musical Adventure*?

Dancing, and the community.

3. What magical skill would your character have in real life?

Flying.

4. When you're not in Neverland, what do you love to do?

Swim, Sing, Hangout w/ freinds.

5. Who would you like to thank for helping you on this adventure?

Ansley From Cast Iron.

My Neverland Bio

Name:

Gracy

Character in the Show:

Darling + Smee

Grade:

6th



1. If you could fly anywhere like Peter Pan, where would you go?

Hawaii

2. What's your favorite part about being in *Peter Pan, A Musical Adventure*?

Hanging out with besties!

3. What magical skill would your character have in real life?

Flying

4. When you're not in Neverland, what do you love to do?

Read

5. Who would you like to thank for helping you on this adventure?

My parents and Joey

My Neverland Bio

Name:

HADLEY

Character in the Show:

HOODLER

Grade:



1. If you could fly anywhere like Peter Pan, where would you go?

Bad Lands

2. What's your favorite part about being in *Peter Pan, A Musical Adventure*?

dance's

3. What magical skill would your character have in real life?

flexibility

4. When you're not in Neverland, what do you love to do?

dance

5. Who would you like to thank for helping you on this adventure?

Libby Kid)
Marian

My Neverland Bio

Name: Isla

Character in the Show: Wendy

Grade: 7th

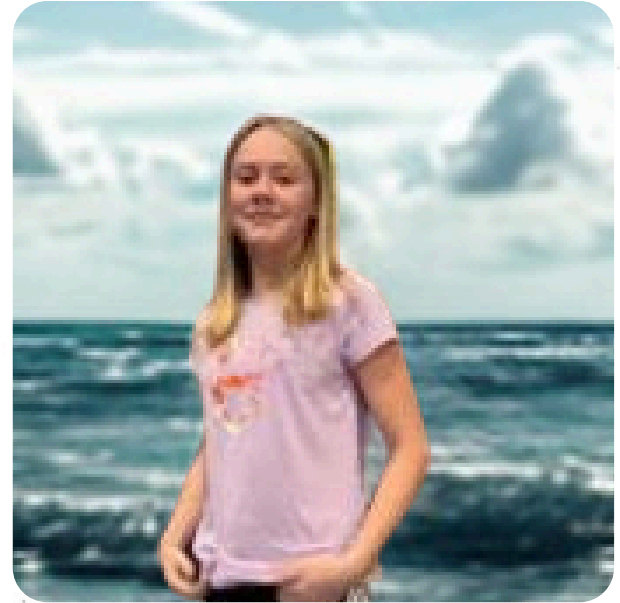

1. If you could fly anywhere like Peter Pan, where would you go?

To bed

2. What's your favorite part about being in *Peter Pan, A Musical Adventure*?

Being with my Friends

3. What magical skill would your character have in real life?

Fly

4. When you're not in Neverland, what do you love to do?

Eat

5. Who would you like to thank for helping you on this adventure?

Joey

My Neverland Bio

Name: Jaz

Character in the Show: Captain James Hook

Grade: 7th



1. If you could fly anywhere like Peter Pan, where would you go?

Last boys house

2. What's your favorite part about being in *Peter Pan, A Musical Adventure*?

Making new friends

3. What magical skill would your character have in real life?

Super hearing

4. When you're not in Neverland, what do you love to do?

Admire myself in the mirror

5. Who would you like to thank for helping you on this adventure?

Myself !!

My Neverland Bio

Name:

Josie Bracken

Character in the Show:

Skylights

Grade:

7th



1. If you could fly anywhere like Peter Pan, where would you go?

Hawaii

2. What's your favorite part about being in *Peter Pan, A Musical Adventure*?

Getting to know my cast

3. What magical skill would your character have in real life?

Mind reading

4. When you're not in Neverland, what do you love to do?

I love to draw

5. Who would you like to thank for helping you on this adventure?

Joey, for blocking,

Olivia, for making the dances

Pax, for helping with music

My Neverland Bio

Name:

Liam

Character in the Show:

Michael

Grade:

8th



1. If you could fly anywhere like Peter Pan, where would you go?

The Bahamas because its not cold like fargo + I would love to see Brazil for its ~~the~~ culture

2. What's your favorite part about being in *Peter Pan, A Musical Adventure*?

The people beause we are all friends + we have a blast every day.

3. What magical skill would your character have in real life?

I would fly every where + Teach my family how to do it too.

4. When you're not in Neverland, what do you love to do?

Play video game with my freands + sleep a lot.

5. Who would you like to thank for helping you on this adventure?

me, myself, + I.

My Neverland Bio

Name: **MASON**

Character in the Show: **John Darling**

Grade: **Freshman**

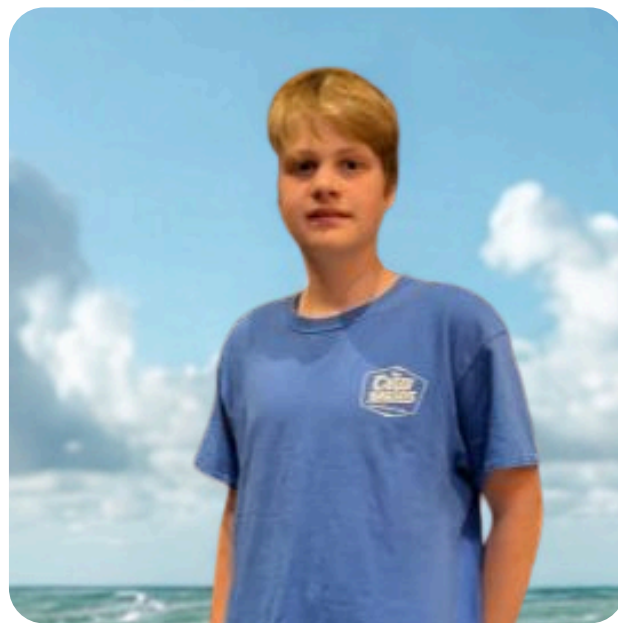

1. If you could fly anywhere like Peter Pan, where would you go?

home

2. What's your favorite part about being in *Peter Pan, A Musical Adventure*?

Flying

3. What magical skill would your character have in real life?

a Hat

4. When you're not in Neverland, what do you love to do?

Sleep

5. Who would you like to thank for helping you on this adventure?

My MOM

My Neverland Bio

Name: Nicholas

Character in the Show: twin 2

Grade: 6th



1. If you could fly anywhere like Peter Pan, where would you go?

france so I can get
a 10-55-a-in-t

2. What's your favorite part about being in *Peter Pan, A Musical Adventure*?

dance

3. What magical skill would your character have in real life?

flying

4. When you're not in Neverland, what do you love to do?

Swim in my pool

5. Who would you like to thank for helping you on this adventure?

Joey

My Neverland Bio

Name: *Oliver*

Character in the Show: *Cookson*

Grade: *6th*



1. If you could fly anywhere like Peter Pan, where would you go?

Panda Express

2. What's your favorite part about being in *Peter Pan, A Musical Adventure*?

badazzing babies

3. What magical skill would your character have in real life?

*flying away from
captain hook*

4. When you're not in Neverland, what do you love to do?

eat Panda Express

5. Who would you like to thank for helping you on this adventure?

Joey

My Neverland Bio

Name: _____

Rachelle

Character in the Show: _____

Mulins

Grade: _____

6th



1. If you could fly anywhere like Peter Pan, where would you go?

France

2. What's your favorite part about being in *Peter Pan, A Musical Adventure*?

my costume.

3. What magical skill would your character have in real life?

The best dancer ever.



4. When you're not in Neverland, what do you love to do?

eat Fufu and pepper soup. And eat
croissant

5. Who would you like to thank for helping you on this adventure?

Joey.

My Neverland Bio

Name:

Son-yei Thompson

Character in the Show:

Pirate Captain

Grade:

4

1. If you could fly anywhere like Peter Pan, where would you go?

Japan

2. What's your favorite part about being in *Peter Pan, A Musical Adventure*?

Pirate

3. What magical skill would your character have in real life?

teleport + 10~

4. When you're not in Neverland, what do you love to do?

Work

5. Who would you like to thank for helping you on this adventure?

Joey



My Neverland Bio

Name:

skye David Dini

Character in the Show:

1st twin / lost boy

Grade:

7th



1. If you could fly anywhere like Peter Pan, where would you go?

The lost boy's Hideout

2. What's your favorite part about being in *Peter Pan, A Musical Adventure*?

The people and game ball

3. What magical skill would your character have in real life?

a sword

4. When you're not in Neverland, what do you love to do?

listen to stories

5. Who would you like to thank for helping you on this adventure?

everyone

My Neverland Bio

Name:

Tegan Bjur

Character in the Show:

Toodles

Grade:

7th



1. If you could fly anywhere like Peter Pan, where would you go?

Paris

2. What's your favorite part about being in *Peter Pan, A Musical Adventure*?

Friends and dance

3. What magical skill would your character have in real life?

Fly + TelePortation

4. When you're not in Neverland, what do you love to do?

Listening to Wendy's
Stories (in London)

5. Who would you like to thank for helping you on this adventure?

Joey + Pax and
Olivia

★

My Neverland Bio

★

Name: Veda B.G. Jasper

★ Character in the Show: Slightly ^{the} Lost Boy

Grade: 10th (Sophomore)

★



1. If you could fly anywhere like Peter Pan, where would you go?

★ In real time, I would go to Tokyo or New York, but if it was an option, I'd go to South Park, Colorado.

2. What's your favorite part about being in *Peter Pan, A Musical Adventure*?

★ Being able to expand my skills or meet new directors.

★

3. What magical skill would your character have in real life?

★ Probably something related to being able to hear everything, something like super-hearing.

★ 4. When you're not in Neverland, what do you love to do?

I like to draw, paint, and make crafts.

★ 5. Who would you like to thank for helping you on this adventure?

☺

★ Joey, my director, for helping make rehearsals fun. Also, Mr. Rowe for his stupid gen-alpha jokes.

★

★ Thank you Joey! ☺

★

My Neverland Bio

Name: Vivienne

Character in the Show: Starkey

Grade: 7th



1. If you could fly anywhere like Peter Pan, where would you go?

The zoo so I can visit my
brother of Starbucks

2. What's your favorite part about being in *Peter Pan, A Musical Adventure*?

Plastic babies.

3. What magical skill would your character have in real life?

Good aim and mind
control

4. When you're not in Neverland, what do you love to do?

eat and be lazy

5. Who would you like to thank for helping you on this adventure?

Josh and Judy

My Neverland Bio

Name:

Yule (Yee)

Character in the Show:

Curly

Grade:

7th



1. If you could fly anywhere like Peter Pan, where would you go?

New York City

2. What's your favorite part about being in *Peter Pan, A Musical Adventure*?

Spending time with the cast

3. What magical skill would your character have in real life?

flying

4. When you're not in Neverland, what do you love to do?

hanging out with friends

5. Who would you like to thank for helping you on this adventure?

Joey + my cast

PETER PAN



A MUSICAL ADVENTURE

The High-Flyers Cast

Directors:

Hanna Stout & Cody Rowe

Friday, Aug 8th at 7:30 p.m.

Sunday, Aug 10th at 5:30 p.m.



Peter Pan a Musical Adventure produced by
special arrangement with Concord Theatricals

Music by George Stiles

Lyrics by Anthony Drewe

Book by Willis Hall

Song List

There's Something in the Air Tonight.....	Ensemble
Just Beyond the Stars.....	Mrs. Darling
The Cleverness of Me (Pre-Reprise).....	Peter Pan
Neverland.....	Peter Pan, John, Michael & Wendy
The Lost Boys Gang.....	The Lost Boys
Build A House.....	Peter Pan, John, Michael & The Lost Boys
The Cleverness of Me.....	Peter Pan & Wendy
Good Old Captain Hook.....	The Pirates
When I Kill Peter Pan.....	Hook
Just Beyond the Stars (Reprise).....	Wendy
One Big Adventure.....	Wendy & Peter Pan
The Cleverness of Me (Reprise).....	Peter Pan
When I Kill Peter Pan/Good Old Capt' Hook(Reprise).....	Hook & Pirates
One Big Adventure (Reprise).....	Peter Pan
A Pirate With A Conscience	Hook & Smee
Just Home/Just Beyond the Stars (Reprise).....	Storyteller & Mrs. Darling
There's Always Tomorrow.....	Peter Pan & Ensemble

SPECIAL THANKS TO

Gina Bar-El Dawn Thompson Kayla Rice Cody Rowe

The High-Flyers Cast List

Starkey.....	Adalynn Radcliffe
Curly.....	Addison Moe
Tootles.....	Anya Myers
Cecco.....	Ava Froseth
Noodler.....	Avery Mastrud
Peter Pan.....	Caleb Ewing Lee
Smee.....	Calla DeFoe
Micheal.....	Chase Ouradnik
1st twin.....	Duncan Moe
Nibs.....	Ella Hargiss
Slightly.....	Jasmine Jacobsont
Mullins.....	Kai Frenzen
Jukes.....	Lorelei Buermann
Wendy.....	Mabel Bonicelli
2nd Twin.....	Micah Ewing Lee
John.....	Nolan Honek
Mrs Darling.....	Norrie Hansen
Mr Darling/Capt' Hook.....	Reid Cossette
Skylights.....	Sonja Lindquis
Cookson.....	Zoey Eberhard
Special Guest Story Teller.....	Carol Mikkelson



CAROL MIKKELSON



In this summer's enchanting children's production of *Peter Pan a Musical Adventure* at FMCT, one presence quietly anchors the magic: Carol Mikkelson, stepping into the role of the Story Teller with grace, warmth, and timeless charm. As the only adult among a vibrant cast of young performers, Carol brings not only her extraordinary talent but also a gentle guiding spirit that elevates every moment on stage.

With decades of experience in both film and theatre, Carol's artistry is woven into every word she speaks. Her voice carries the weight of wisdom and wonder, drawing audiences into the heart of the tale with effortless elegance.

She doesn't just tell the story—she becomes its heartbeat.

Carol is a gift to our community and she continues to inspire us with her dedication, poise, and passion for the craft. She reminds us that storytelling isn't just about words—it's about soul, and hers shines brilliantly.

To Carol:

Thank you for being such an important part of our production you are a masterful Story Teller. The stage is brighter because of you.

My Neverland Bio

Name:

Ady

Character in the Show:

Stackey

Grade:



1. If you could fly anywhere like Peter Pan, where would you go?

~~At~~ New Zealand

2. What's your favorite part about being in *Peter Pan, A Musical Adventure*?

Jumping off the ship

3. What magical skill would your character have in real life?

4. When you're not in Neverland, what do you love to do?

Boxing

5. Who would you like to thank for helping you on this adventure?

Fam + friends +

Director

My Neverland Bio

Name: Addison Moe

Character in the Show: Curly

Grade: 6th Grade



1. If you could fly anywhere like Peter Pan, where would you go?

I would like to go to
Paris, France.

2. What's your favorite part about being in *Peter Pan, A Musical Adventure*?

The return of Hannah was
my favorite memory.

3. What magical skill would your character have in real life?

Talking to animals would be
Curly's magical skill.

4. When you're not in Neverland, what do you love to do?

Theater and Dance are what I
do with my free-time.

5. Who would you like to thank for helping you on this adventure?

I would like to thank
Hannah and Cody.

My Neverland Bio

Name:

Anya

Character in the Show:

Tootles

Grade:

9th



1. If you could fly anywhere like Peter Pan, where would you go?

Tokyo dome in Japan.

2. What's your favorite part about being in *Peter Pan, A Musical Adventure*?

Being with my friends

3. What magical skill would your character have in real life?

Shooting people with a bow and arrow.

4. When you're not in Neverland, what do you love to do?

Hyperfixate on stuff ☺

5. Who would you like to thank for helping you on this adventure?

Sonja because she made me not bored

My Neverland Bio

Name: *Ava*

Character in the Show: *Cecoo (Pirate)*

Grade: *8th*



1. If you could fly anywhere like Peter Pan, where would you go?

the europe

2. What's your favorite part about being in *Peter Pan, A Musical Adventure*?

meeting new people + seeing my friends

3. What magical skill would your character have in real life?

flying

4. When you're not in Neverland, what do you love to do?

Dance

5. Who would you like to thank for helping you on this adventure?

friends + directors

My Neverland Bio

Name:

Avery

Character in the Show:

Noodler

Grade:

6th

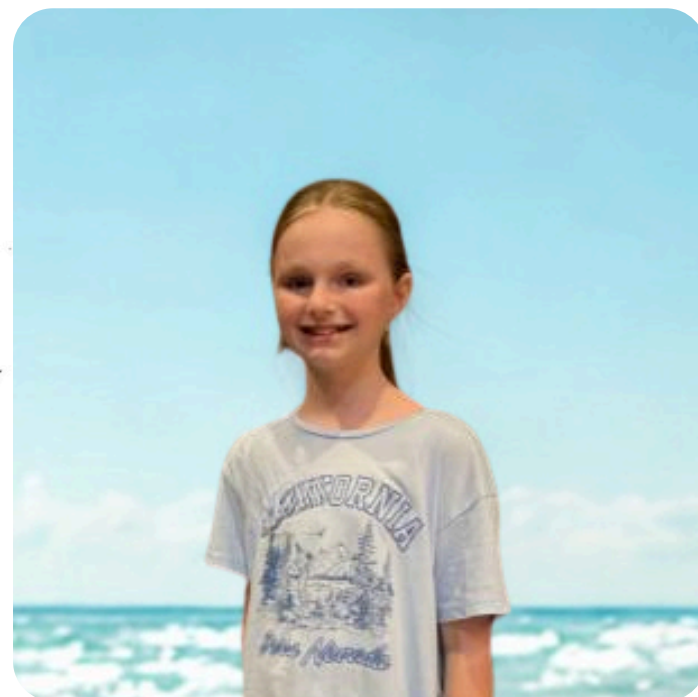

1. If you could fly anywhere like Peter Pan, where would you go?

France

2. What's your favorite part about being in *Peter Pan, A Musical Adventure*?

Singing and dancing

3. What magical skill would your character have in real life?

to make noodles
instintly

4. When you're not in Neverland, what do you love to do?

Painting

5. Who would you like to thank for helping you on this adventure?

Hanna

My Neverland Bio

Name:

Caleb Ewing-Lee

Character in the Show:

Peter Pan

Grade:

7



1. If you could fly anywhere like Peter Pan, where would you go?

Greece

2. What's your favorite part about being in *Peter Pan, A Musical Adventure*?

the flying machine

3. What magical skill would your character have in real life?

flying

4. When you're not in Neverland, what do you love to do?

find open windows to
jump through

5. Who would you like to thank for helping you on this adventure?

Cody Rowe

My Neverland Bio

Name: Calla DeFoe

Character in the Show: Smee

Grade: going into 7th grade



1. If you could fly anywhere like Peter Pan, where would you go?

Oh that's a hard question! But I would like to fly to a Broadway show.

2. What's your favorite part about being in *Peter Pan, A Musical Adventure*?

meeting lots of new friends and just having fun with my cast!

3. What magical skill would your character have in real life?

This is kind of weird, but I think Smee would be able to read minds.

4. When you're not in Neverland, what do you love to do?

Theatre! 100% I'm such a theatre kid! I also, love taking dance classes!

5. Who would you like to thank for helping you on this adventure?

My director Hanna! And all my friends here! (But a special shout out to my best friend here Addi Moe.)

My Neverland Bio

Name:

Chase

Character in the Show:

Michael

Grade:

6th



1. If you could fly anywhere like Peter Pan, where would you go?

glee

2. What's your favorite part about being in *Peter Pan, A Musical Adventure*?

hang out with friends

3. What magical skill would your character have in real life?

fly

4. When you're not in Neverland, what do you love to do?

Bike

5. Who would you like to thank for helping you on this adventure?

hannah, olivia, Miss. Pax

My Neverland Bio

Name:

Duncan Moe

Character in the Show:

Twin #1

Grade:

8th

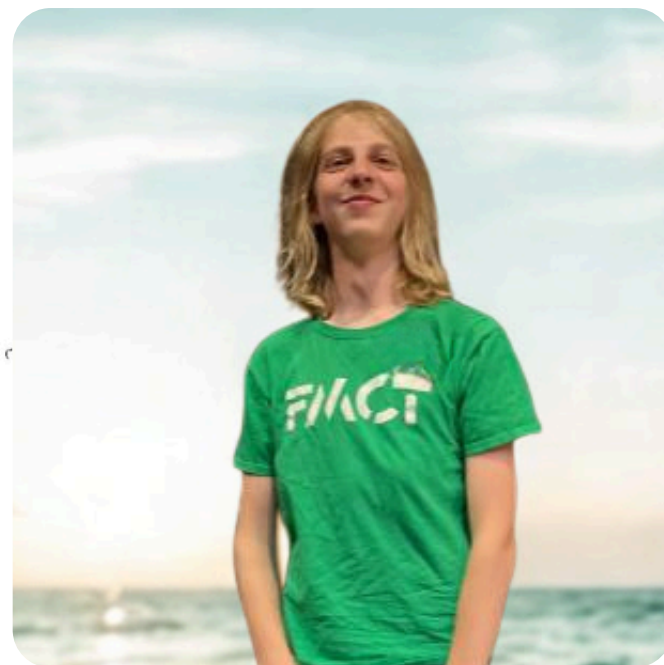

1. If you could fly anywhere like Peter Pan, where would you go?

Scandinavia

2. What's your favorite part about being in *Peter Pan, A Musical Adventure*?

Eating lunch by ~~that~~ tree.

3. What magical skill would your character have in real life?

Talking fast

4. When you're not in Neverland, what do you love to do?

I like cubing & reading.

5. Who would you like to thank for helping you on this adventure?

Hanna Stout (the director)

My Neverland Bio

Name: Ella Hargiss

Character in the Show: Nibs

Grade: 9th



1. If you could fly anywhere like Peter Pan, where would you go?

Greece!

2. What's your favorite part about being in *Peter Pan, A Musical Adventure*?

The story I get to help create through acting, dancing, and singing!

3. What magical skill would your character have in real life?

I think Nibs would be really smart and can speak fluent fairy!

4. When you're not in Neverland, what do you love to do?

Drawing, archery, theater, and playing videogames!

5. Who would you like to thank for helping you on this adventure?

My Mom and Dad for always supporting me!

Hanna our amazing director!

As well as Cody Rowe for every time he filled in for Hanna!

My Neverland Bio

Name: Jasmine

Character in the Show: Slightly

Grade: 8th

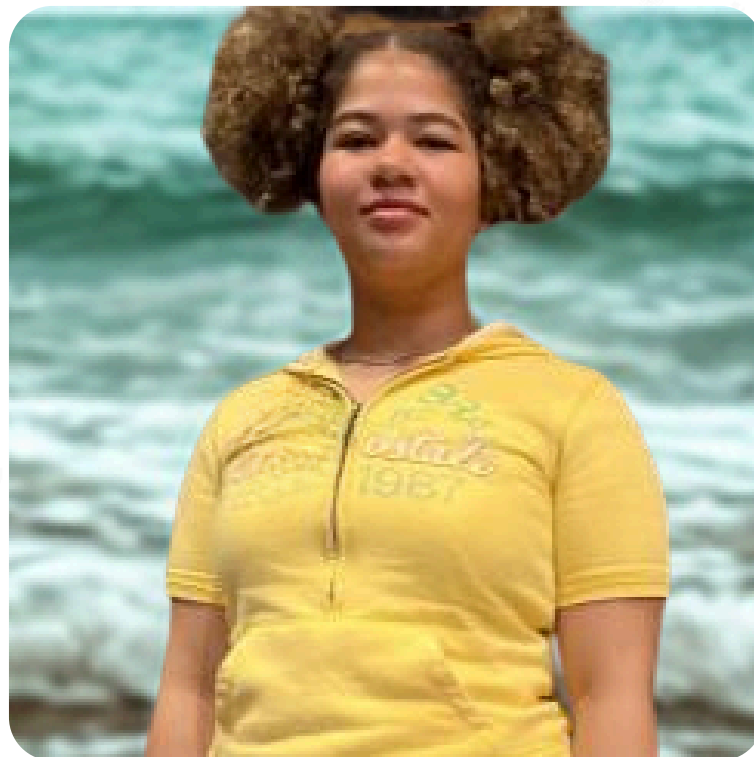

1. If you could fly anywhere like Peter Pan, where would you go?

we would go to the beach

2. What's your favorite part about being in *Peter Pan, A Musical Adventure*?

Dance

3. What magical skill would your character have in real life?

Flying

4. When you're not in Neverland, what do you love to do?

making fluts

5. Who would you like to thank for helping you on this adventure?

the lost boys

My Neverland Bio

Name: Kari Frenzen

Character in the Show:

Mullins/grandchild

Grade:

10th



1. If you could fly anywhere like Peter Pan, where would you go?

Cat island, Oz, Japan

2. What's your favorite part about being in *Peter Pan, A Musical Adventure*?

My new friends ☺

3. What magical skill would your character have in real life?

Cat attractor

4. When you're not in Neverland, what do you love to do?

go to
Cat island.

5. Who would you like to thank for helping you on this adventure?

my BF bc he introduced
me to FMCT ☺

My Neverland Bio

Name: ^(Beckman)
Sorelei Beckman

Character in the Show:
Will my power!

Jules / London

Grade: 8/7



1. If you could fly anywhere like Peter Pan, where would you go?

Germany

2. What's your favorite part about being in *Peter Pan, A Musical Adventure*?

Everything
Especially my solo

3. What magical skill would your character have in real life?

Weather powers or healing powers

4. When you're not in Neverland, what do you love to do?

Hang out with friends
More my phone & hang

5. Who would you like to thank for helping you on this adventure?

Calla, Ann, and all my friends
My family
Hanna
Bobby McBobby
Joey and all the performers

My Neverland Bio

Name: Mabel

Character in the Show: Wendy

Grade: 7th



1. If you could fly anywhere like Peter Pan, where would you go?

Paris, France

2. What's your favorite part about being in *Peter Pan, A Musical Adventure*?

Making new friends

3. What magical skill would your character have in real life?

Breathing Underwater

4. When you're not in Neverland, what do you love to do?

Piano and Read

5. Who would you like to thank for helping you on this adventure?

Hanna and my other Directors

My Neverland Bio

Name: Micah Ewing Lee

Character in the Show: twin 2.

Grade: 6th.



1. If you could fly anywhere like Peter Pan, where would you go?

mount olimpus.

2. What's your favorite part about being in *Peter Pan, A Musical Adventure*?

I like the part where hook says my buttox is warm.

3. What magical skill would your character have in real life?

talk'ing exactly after Duncan.

4. When you're not in Neverland, what do you love to do?

art.

5. Who would you like to thank for helping you on this adventure?

Duncan / twin 1.
caleb / peter pan.

My Neverland Bio

Name:

Nolan Henck

Character in the Show:

John Napolean Darling

Grade:

8th

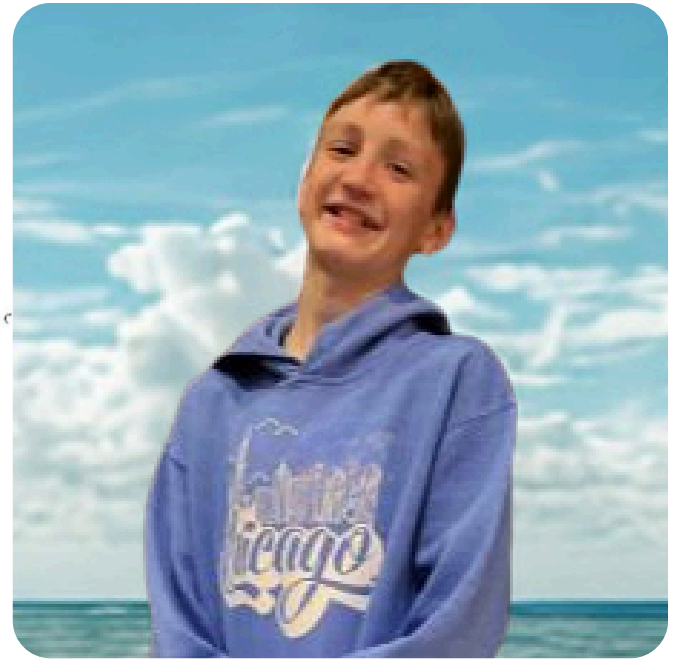

1. If you could fly anywhere like Peter Pan, where would you go?

Hawaii

2. What's your favorite part about being in *Peter Pan, A Musical Adventure*?

Hanging out with friends

3. What magical skill would your character have in real life?

None

4. When you're not in Neverland, what do you love to do?

Read

5. Who would you like to thank for helping you on this adventure?

Cody Rouse

My Neverland Bio

Name: Norrie Hansen
(high-flyer cast)

Character in the Show: Mrs. Darling

Grade: 5th



1. If you could fly anywhere like Peter Pan, where would you go?

New York ☺

2. What's your favorite part about being in *Peter Pan, A Musical Adventure*?

The music, dancing, and everything else!

3. What magical skill would your character have in real life?

Being a Wonderful Mother ♡

4. When you're not in Neverland, what do you love to do?

◇ SING ◇
◇ ◇ ◇ ◇ ◇ ◇ ◇ ◇

5. Who would you like to thank for helping you on this adventure?

Mrs. Judy, Ms. Hannah, Ms. Olivia, Ms. Karly,
Mrs. Mr. Josh, and all other staff!
pax

My Neverland Bio

Name: Reid

Character in the Show: Cpt. Hook / Mr. Darling

Grade: 6th



1. If you could fly anywhere like Peter Pan, where would you go?

Florida

2. What's your favorite part about being in *Peter Pan, A Musical Adventure*?

The acting / making friend ships

3. What magical skill would your character have in real life?

The power to kill anything

4. When you're not in Neverland, what do you love to do?

Play video games

5. Who would you like to thank for helping you on this adventure?

FM CT

My Neverland Bio

Name: Sonja Lindquist

Character in the Show: Skylights

Grade: 9th



1. If you could fly anywhere like Peter Pan, where would you go?

I would go to New York

2. What's your favorite part about being in *Peter Pan, A Musical Adventure*?

Being with friends

3. What magical skill would your character have in real life?

Killing people I don't like

4. When you're not in Neverland, what do you love to do?

Playing Roblox 😊

5. Who would you like to thank for helping you on this adventure?

Anya, Duncan, and Nolan because
I had good times with
them. ♥

My Neverland Bio

Name:

Zoey Eberhard

Character in the Show:

COOKSON

Grade:

6th



1. If you could fly anywhere like Peter Pan, where would you go?

Australia

2. What's your favorite part about being in *Peter Pan, A Musical Adventure*?

people

3. What magical skill would your character have in real life?

Shape Shifting

4. When you're not in Neverland, what do you love to do?

Baking

5. Who would you like to thank for helping you on this adventure?

hanna Stout

PRODUCTION TEAM

Directors.....Hanna Stout & Cody Rowe
Music Director/Light Operator.....Pax Skinner
Choreographer/Stage Hand.....Olivia Desing
Costume Designer/Build.....Sadie Gomph
Scenic Designer/Build.....Rick Lewis
Technical Assistant & Stage Crew.....Cody Rowe
Prop Master & Lighting Tech.....Avery Chamber
Assistant Music Director & Sound Effects Operator.....Karli Jirava
Assistant Choreographer/Stage Crew.....Josh Tappe
Stage Crew.....Legend Hayer, Nolan Honek,
Veda (Jasper) Blank-Grav, Zoey Eberhard

This project is supported in part by a grant from the North Dakota Council on the Arts, which receives funding from the state legislature and the National Endowment for the Arts



PETER PAN



A MUSICAL ADVENTURE

Cast Iron

Drew Relling, Director

Thursday, Aug 7th at 7:30 p.m.

Saturday, Aug 9th at 2:00 p.m.



Peter Pan a Musical Adventure produced by
special arrangement with Concord Theatricals

Music by George Stiles

Lyrics by Anthony Drewe

Book by Willis Hall

Song List

There's Something in the Air Tonight.....	Ensemble
Just Beyond the Stars.....	Mrs. Darling
The Cleverness of Me (Pre-Reprise).....	Peter Pan
Neverland.....	Peter Pan, John, Michael & Wendy
The Lost Boys Gang.....	The Lost Boys
Build A House.....	Peter Pan, John, Michael & The Lost Boys
The Cleverness of Me.....	Peter Pan & Wendy
Good Old Captain Hook.....	The Pirates
When I Kill Peter Pan.....	Hook
Just Beyond the Stars (Reprise).....	Wendy
One Big Adventure.....	Wendy & Peter Pan
The Cleverness of Me (Reprise).....	Peter Pan
When I Kill Peter Pan/Good Old Capt' Hook(Reprise).....	Hook & Pirates
One Big Adventure (Reprise).....	Peter Pan
A Pirate With A Conscience	Hook & Smee
Just Home/Just Beyond the Stars (Reprise).....	Storyteller & Mrs. Darling
There's Always Tomorrow.....	Peter Pan & Ensemble

SPECIAL THANKS TO

Gina Bar-El Dawn Thompson Kayla Rice Cody Rowe

Cast Iron

Peter Pan.....	Ansley Wegner
Slightly.....	Ava Carlson
Cecco.....	Ayla Moen
Nibs.....	Bella Crumby
John.....	Brenna Johnson
Mr Darling/Capt' Hook.....	Finn Franzen
Tootles.....	Imogen Syverson
Curly.....	Jaden Kittelson
Starkey.....	Janet Kalvoda
Cookson.....	Laina Hammes
Micheal.....	Lauralei Carl
Mullins.....	Lucy Krowczyk
2nd Twin.....	Lucy Shewey
Smee.....	Marley Getz
Wendy.....	Mya Maple
Jukes.....	Nora Eveland
Noodler.....	Nova Gustofson
Mrs Darling.....	Riley Bergem
1st twin.....	Riley LaMere
Skylights.....	Violet Moen
Special Guest Story Teller.....	Carol Mikkelson

CAROL MIKKELSON



In this summer's enchanting children's production of *Peter Pan a Musical Adventure* at FMCT, one presence quietly anchors the magic: Carol Mikkelson, stepping into the role of the Story Teller with grace, warmth, and timeless charm. As the only adult among a vibrant cast of young performers, Carol brings not only her extraordinary talent but also a gentle guiding spirit that elevates every moment on stage.

With decades of experience in both film and theatre, Carol's artistry is woven into every word she speaks. Her voice carries the weight of wisdom and wonder, drawing audiences into the heart of the tale with effortless elegance.

She doesn't just tell the story—she becomes its heartbeat.

Carol is a gift to our community and she continues to inspire us with her dedication, poise, and passion for the craft. She reminds us that storytelling isn't just about words—it's about soul, and hers shines brilliantly.

To Carol:

Thank you for being such an important part of our production you are a masterful Story Teller. The stage is brighter because of you.

My Neverland Bio

Name: Ansley Wegner

Character in the Show: Peter Pan

Grade: 8th



1. If you could fly anywhere like Peter Pan, where would you go?

New York, Ireland, and France.

2. What's your favorite part about being in *Peter Pan, A Musical Adventure*?

Everything.

3. What magical skill would your character have in real life?

Flying.

4. When you're not in Neverland, what do you love to do?

Read, watch movies, track books & movies.

5. Who would you like to thank for helping you on this adventure?

My Mom, director, cast, and friends
from cast and anywhere else.

My Neverland Bio

Name: Ava Carlson

Character in the Show:

Slightly

Grade:

7th



1. If you could fly anywhere like Peter Pan, where would you go?

A tropical place like hawaii or florida.

2. What's your favorite part about being in *Peter Pan, A Musical Adventure*?

That I get to be with my friends.

3. What magical skill would your character have in real life?

Teleportation

4. When you're not in Neverland, what do you love to do?

Explore and go on adventures.

5. Who would you like to thank for helping you on this adventure?

My Parents

My Neverland Bio

Name: *Ayia*

Character in the Show:

Cecilia

Grade: *7th (going to 8th)*



1. If you could fly anywhere like Peter Pan, where would you go?

Neverland

2. What's your favorite part about being in *Peter Pan, A Musical Adventure*?

meeting new people

3. What magical skill would your character have in real life?

If we're talking power my character wants. Wise then Charmspeak, so I can trick Captain Hook into doing stuff for me

4. When you're not in Neverland, what do you love to do?

Riding my ship

5. Who would you like to thank for helping you on this adventure?

Smoe, a real ON fr fr

My Neverland Bio

Name: Bella ☺

Character in the Show: NIBS

Grade: 7th



1. If you could fly anywhere like Peter Pan, where would you go?

Greece! ☺

2. What's your favorite part about being in *Peter Pan, A Musical Adventure*?

I like being around my friends and Learning more about the show

3. What magical skill would your character have in real life?

Invincibility

4. When you're not in Neverland, what do you love to do?

Fight bad guys and hunt critters

5. Who would you like to thank for helping you on this adventure?

My friends, all the parents who gave rides to rehearsal, and our directors ♡

My Neverland Bio

Name:

Brenna

Character in the Show:

Jon

Grade:

6th



1. If you could fly anywhere like Peter Pan, where would you go?

Amaro, Ethiopia

2. What's your favorite part about being in *Peter Pan, A Musical Adventure*?

I love the flying. But the music is cool too.

3. What magical skill would your character have in real life?

controlling his siblings.

[having his family look up to him.]

4. When you're not in Neverland, what do you love to do?

read and be with people I love.

5. Who would you like to thank for helping you on this adventure?

Makyla and LIZZ

My Neverland Bio

Name: Finn

Character in the Show: Hook / Mr Darling

Grade: 7



1. If you could fly anywhere like Peter Pan, where would you go?

Probably like Puerto Rico or to the grocery store to get necessities

2. What's your favorite part about being in *Peter Pan, A Musical Adventure*?

Dance or acting and just hanging out with my friends and my director Drew (he's funny)

3. What magical skill would your character have in real life?

To magically frame someone for a murder that I committed

4. When you're not in Neverland, what do you love to do?

Plan to kill Peter Pan and sharpen my hook or watch horror movies/shows

5. Who would you like to thank for helping you on this adventure?

Drew my director and Josh and Olivia for helping with choreography and acting.

My Neverland Bio

Name: Imogen Syverson ::

Character in the Show:

Tootles

Grade:

6th



1. If you could fly anywhere like Peter Pan, where would you go?

Probably Tokyo or New York. I love big cities so much

2. What's your favorite part about being in *Peter Pan, A Musical Adventure*?

I would have to say seeing my friends!

3. What magical skill would your character have in real life?

Maybe Super Strength or something

4. When you're not in Neverland, what do you love to do?

I love swimming and reading. Also going to my favorite places, like Chick-Fil-A

5. Who would you like to thank for helping you on this adventure?

I would like to thank my director Drew, obviously, and also my friends in my cast, Marley and Laina.

My Neverland Bio

Name: Jaden Kittelson

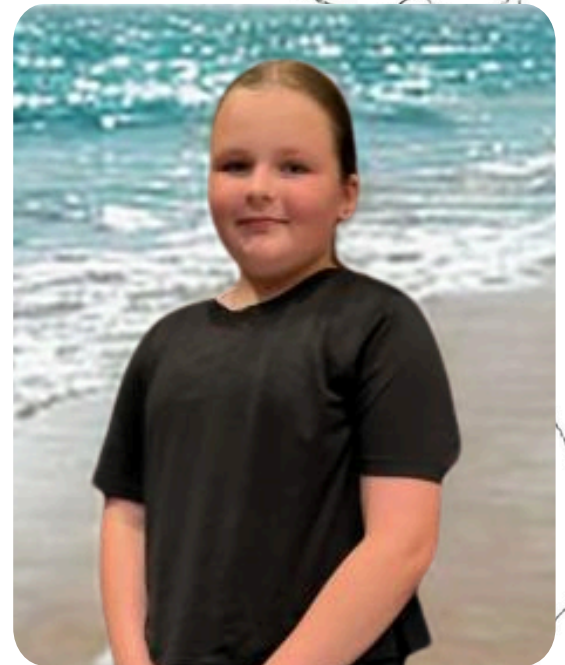

Character in the Show:
Curly

Grade:
6th

1. If you could fly anywhere like Peter Pan, where would you go?

Tennessee

2. What's your favorite part about being in *Peter Pan, A Musical Adventure*?

hanging out with friends
and saying nothing beats
a jet 2 holiday and right
now you can save 50 pounds

3. What magical skill would your character have in real life?

perfect aim

per person thats 200
pounds off for a family
4 off

4. When you're not in Neverland, what do you love to do?

cook in soft ball

5. Who would you like to thank for helping you on this adventure?

DREW



My Neverland Bio

Name: Janet Kalvoda

Character in the Show: Starkey

Grade: 6th



1. If you could fly anywhere like Peter Pan, where would you go?

Brisbane, Australia ☺

2. What's your favorite part about being in *Peter Pan, A Musical Adventure*?

hanging out with my friends and running the show

3. What magical skill would your character have in real life?

perfect Aim and stealth

4. When you're not in Neverland, what do you love to do?

sleep, eat and hangout with my friends

5. Who would you like to thank for helping you on this adventure?

my parents, the Directors and my Friends

My Neverland Bio

Name: Laina

Character in the Show:

Cookson

Grade:

8th



1. If you could fly anywhere like Peter Pan, where would you go?

Seattle, Washington

2. What's your favorite part about being in *Peter Pan, A Musical Adventure*?

I get to see ima and marley

3. What magical skill would your character have in real life?

eating

4. When you're not in Neverland, what do you love to do?

eat

5. Who would you like to thank for helping you on this adventure?

myself for being so
awesome, and drew

My Neverland Bio

Name:

Lauralei Carl

Character in the Show:

Michael Darling

Grade:

7th



1. If you could fly anywhere like Peter Pan, where would you go?

Either the Netherlands to visit my best friend, Japan, or Paris!

2. What's your favorite part about being in *Peter Pan, A Musical Adventure*?

Hanging out with my friends and just being able to be in this wonderful production!

3. What magical skill would your character have in real life?

To be able to fly!!!

4. When you're not in Neverland, what do you love to do?

I love to draw, read, watch my favorite shows, and mess around with my friends! 😊

5. Who would you like to thank for helping you on this adventure?

My awesome director, Drew!!!

My Neverland Bio

Name: Lucy Krowczyk

Character in the Show:

Mullens

Grade:

7th



1. If you could fly anywhere like Peter Pan, where would you go?

Mascot / Russia or
Juno / Alaska

2. What's your favorite part about being in *Peter Pan, A Musical Adventure*?

Making new friends

3. What magical skill would your character have in real life?

Control water, or sharks.

4. When you're not in Neverland, what do you love to do?

hunt deer and elk and go fishing

5. Who would you like to thank for helping you on this adventure?

Drew



My Neverland Bio

Name: Lucy Shewey

Character in the Show: Twin 2

Grade: 8th

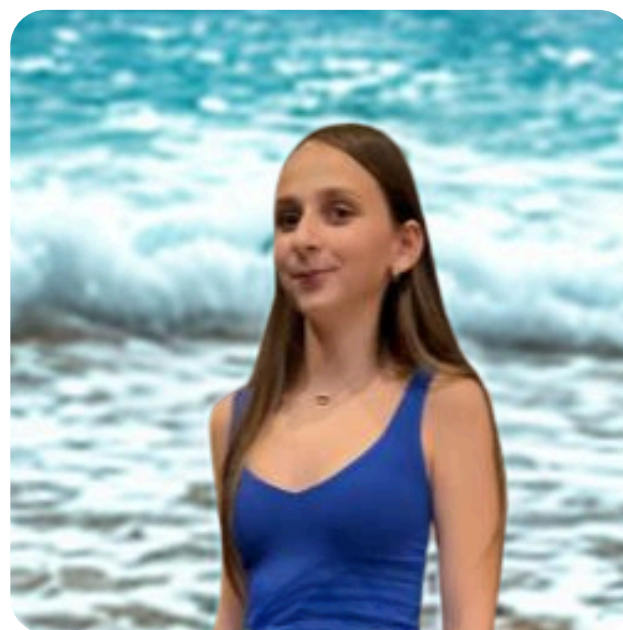

1. If you could fly anywhere like Peter Pan, where would you go?

New York, Bali, Greece, + Paris

2. What's your favorite part about being in *Peter Pan, A Musical Adventure*?

Seeing my friends

3. What magical skill would your character have in real life?

teleporting

4. When you're not in Neverland, what do you love to do?

Swimming + Skiing

5. Who would you like to thank for helping you on this adventure?

my friends, my director, my family

My Neverland Bio

Name: "

Marley Getz ☺

Character in the Show:

SMEZ

Grade: 6th

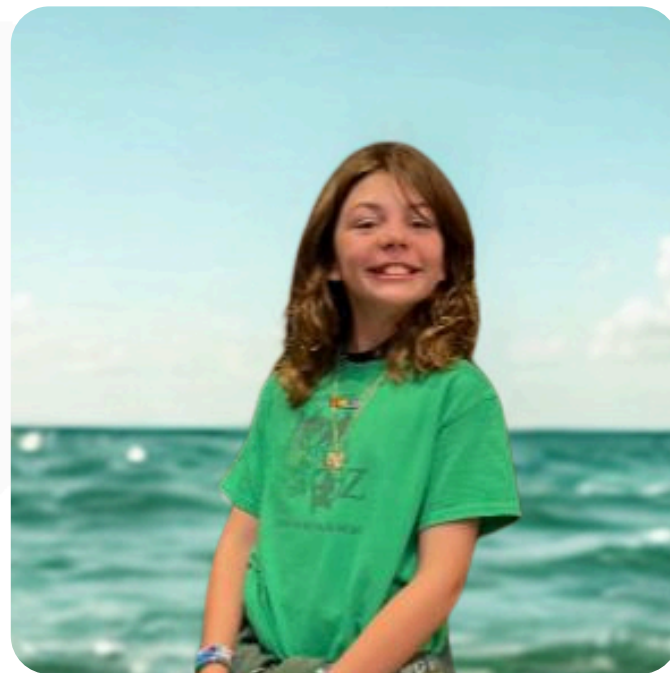

1. If you could fly anywhere like Peter Pan, where would you go?

I would go to New York City to see some Broadway musicals. ☺

2. What's your favorite part about being in *Peter Pan, A Musical Adventure*?

My favorite part is being able to see my friends every day and singing my duet with Captain Hook.

3. What magical skill would your character have in real life?

She would be a shapeshifter. (because she was really good at pretending to be a man).

4. When you're not in Neverland, what do you love to do?

I love to do musical theater and swimming and making jewelry.

5. Who would you like to thank for helping you on this adventure?

I would like to thank my mom and dad, for getting me to and from here everyday and for supporting me and my love for theater by being able to pay for this.

My Neverland Bio

Name: *mya maple*

Character in the Show: *wendy*

Grade: *6th*



1. If you could fly anywhere like Peter Pan, where would you go?

Italy, Germany, Greece and Sweden

2. What's your favorite part about being in *Peter Pan, A Musical Adventure*?

Singing and being on stage

3. What magical skill would your character have in real life?

teleporting

4. When you're not in Neverland, what do you love to do?

sing

5. Who would you like to thank for helping you on this adventure?

my mom, dad, my voice lessons teacher, my director,

My Neverland Bio

Name:

Nora Eveland

Character in the Show:

Bill Jukes

Grade:

7th



1. If you could fly anywhere like Peter Pan, where would you go?

Just around

2. What's your favorite part about being in *Peter Pan, A Musical Adventure*?

making new friends! Both the cast members and directors are so nice!

3. What magical skill would your character have in real life?

Super strength

4. When you're not in Neverland, what do you love to do?

hanging around the other pirates, fighting Peter Pan

5. Who would you like to thank for helping you on this adventure?

Drew, Josh, All the other directors, cast members, and my family

My Neverland Bio

Name:

Nova Gustafson

Character in the Show:

Noodler

Grade:

7th



1. If you could fly anywhere like Peter Pan, where would you go?

Akley MN

2. What's your favorite part about being in *Peter Pan, A Musical Adventure*?

Making new friends, the directors, the other cast members, and others.

3. What magical skill would your character have in real life?

Eating and making noodles.

4. When you're not in Neverland, what do you love to do?

Eat food and be with my other pirate friends.

5. Who would you like to thank for helping you on this adventure?

My friends and family but a big thank you to Kirsten for driving us.

My Neverland Bio

Name: Riley Bergem

Character in the Show:
Mrs Darling/Pirate

Grade: 6th



1. If you could fly anywhere like Peter Pan, where would you go?

New York

2. What's your favorite part about being in *Peter Pan, A Musical Adventure*?

My friends, and singing

3. What magical skill would your character have in real life?

Teloport

4. When you're not in Neverland, what do you love to do?

Play grow a garden

5. Who would you like to thank for helping you on this adventure?

♥ My Parents for signing me up. ♥

My Neverland Bio

Name: Riley LaMere

Character in the Show: Twin 1

Grade: 7th



1. If you could fly anywhere like Peter Pan, where would you go?

Germany, Italy, Greece

2. What's your favorite part about being in *Peter Pan, A Musical Adventure*?

friends

3. What magical skill would your character have in real life?

Teleporting

4. When you're not in Neverland, what do you love to do?

Tennis, Acting

5. Who would you like to thank for helping you on this adventure?

friends, family, and the FMCT workers

My Neverland Bio

Name: Violet M

Character in the Show: shy lights ^{Paper} boy

Grade: 5th

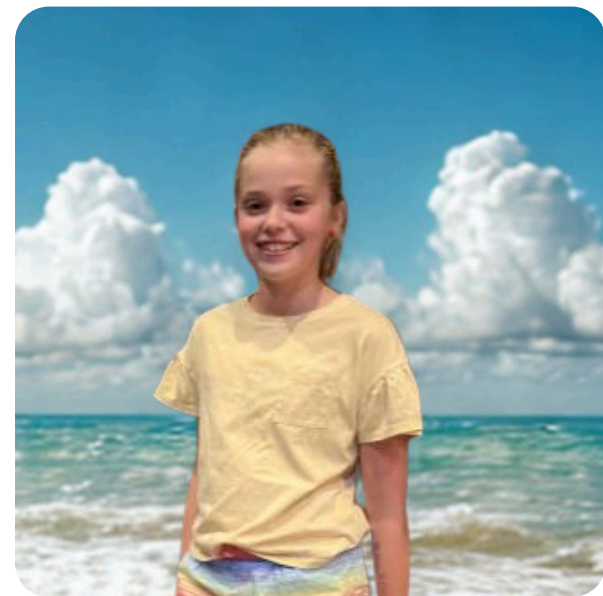

1. If you could fly anywhere like Peter Pan, where would you go?

still in neverland or
japan

2. What's your favorite part about being in *Peter Pan, A Musical Adventure*?

The music is really good
that I get to sing

3. What magical skill would your character have in real life?

strength to finally
defeat the lost boys

4. When you're not in Neverland, what do you love to do?

fight
the lost
boys

5. Who would you like to thank for helping you on this adventure?

smee!!!!

PRODUCTION TEAM

DirectorDrew Relling
Music Director/Light Operator.....Pax Skinner
Choreographer/Stage Hand.....Olivia Desing
Costume Designer/Build.....Sadie Gomph
Scenic Designer/Build.....Rick Lewis
Technical Assistant & Stage Crew.....Cody Rowe
Prop Master & Lighting Tech.....Avery Chambers
Assistant Music Director & Sound Effects Operator.....Karli Jirava
Assistant Choreographer/Stage Crew.....Josh Tappe
Stage Crew.....Legend Hayer, Nolan Honek,

Veda (Jasper) Blank-Grav, Zoey Eberhard

This project is supported in part by a grant from the North Dakota Council on the Arts, which receives funding from the state legislature and the National Endowment for the Arts



FMACT
EDUCATION

PETER PAN



A MUSICAL ADVENTURE



Artwork by
Josie Mastel

Peter Pan Cast

Grace Magstadt, Director

Tuesday, Aug 5th at 7:30 p.m.

Saturday Aug 9th at 11:00 a.m.



Peter Pan a Musical Adventure produced by
special arrangement with Concord Theatricals

Music by George Stiles

Lyrics by Anthony Drewe

Book by Willis Hall

Song List

There's Something in the Air Tonight.....	Ensemble
Just Beyond the Stars.....	Mrs. Darling
The Cleverness of Me (Pre-Reprise).....	Peter Pan
Neverland.....	Peter Pan, John, Michael & Wendy
The Lost Boys Gang.....	The Lost Boys
Build A House.....	Peter Pan, John, Michael & The Lost Boys
The Cleverness of Me.....	Peter Pan & Wendy
Good Old Captain Hook.....	The Pirates
When I Kill Peter Pan.....	Hook
Just Beyond the Stars (Reprise).....	Wendy
One Big Adventure.....	Wendy & Peter Pan
The Cleverness of Me (Reprise).....	Peter Pan
When I Kill Peter Pan/Good Old Capt' Hook(Reprise).....	Hook & Pirates
One Big Adventure (Reprise).....	Peter Pan
A Pirate With A Conscience	Hook & Smee
Just Home/Just Beyond the Stars (Reprise).....	Storyteller & Mrs. Darling
There's Always Tomorrow.....	Peter Pan & Ensemble

SPECIAL THANKS TO

Gina Bar-El Dawn Thompson Kayla Rice Cody Rowe

Peter Pan Cast

Nibs.....	Amelia Walter
Starkey.....	Apollo Johnson
Slightly.....	Arya Rothstein
1st Twin.....	Eleanor Kappel
Cecco.....	Elena Winter
Skylights.....	Emma Buth
Pockets.....	Finley Hoff
Curly.....	Hazel Brimm
Wendy.....	Henley Wells
Mrs Darling/Smee.....	Josie Mastel
2nd Twin.....	Legend Hayer
Michael.....	Lyle Dahlen
Noodler.....	Maddie Mastel
Cookson.....	Mary Tangen
Mr Darling/Capt' Hook.....	Micah Lind
John.....	Miles Richards
Jukes.....	Odin Peterson
Tootles.....	Paige Herrick
Peter Pan.....	Rosie Richards
Special Guest Story Teller.....	Carol Mikkelson



CAROL MIKKELSON



In this summer's enchanting children's production of *Peter Pan a Musical Adventure* at FMCT, one presence quietly anchors the magic: Carol Mikkelson, stepping into the role of the Story Teller with grace, warmth, and timeless charm. As the only adult among a vibrant cast of young performers, Carol brings not only her extraordinary talent but also a gentle guiding spirit that elevates every moment on stage.

With decades of experience in both film and theatre, Carol's artistry is woven into every word she speaks. Her voice carries the weight of wisdom and wonder, drawing audiences into the heart of the tale with effortless elegance.

She doesn't just tell the story—she becomes its heartbeat.

Carol is a gift to our community and she continues to inspire us with her dedication, poise, and passion for the craft. She reminds us that storytelling isn't just about words—it's about soul, and hers shines brilliantly.

To Carol:

Thank you for being such an important part of our production you are a masterful Story Teller. The stage is brighter because of you.

My Neverland Bio

Name:

Amelia

Character in the Show:

Nibs/lost boy

Grade:

5th



1. If you could fly anywhere like Peter Pan, where would you go?

Hawaii I always wanted to go there

2. What's your favorite part about being in *Peter Pan, A Musical Adventure*?

the fight scene when i kill a pirate

3. What magical skill would your character have in real life?

round off back hand spring
Back flip

4. When you're not in Neverland, what do you love to do?

I do cheer at fargo/Eat all stars

5. Who would you like to thank for helping you on this adventure?

Hazel my Bestie

My Neverland Bio

Name:

Arya

Character in the Show:

Slightly

Grade:

5th



1. If you could fly anywhere like Peter Pan, where would you go?

colorado

2. What's your favorite part about being in *Peter Pan, A Musical Adventure*?

Getting to be with my
Friends!

3. What magical skill would your character have in real life?

Bravery

4. When you're not in Neverland, what do you love to do?

Hang out with my
Friends

5. Who would you like to thank for helping you on this adventure?

Ms. Gracie, Ms. Pacs,
and all my castmates

My Neverland Bio

Name:

Apollo

Character in the Show:

Starkey

Grade:

3



1. If you could fly anywhere like Peter Pan, where would you go?

neverland

2. What's your favorite part about being in *Peter Pan, A Musical Adventure*?

dance

3. What magical skill would your character have in real life?

never miss a
shot
work

4. When you're not in Neverland, what do you love to do?

5. Who would you like to thank for helping you on this adventure?

gracy

My Neverland Bio

Name: Eleanor Kappel

Character in the Show: 1'twin.

Grade: 5th grade.



1. If you could fly anywhere like Peter Pan, where would you go?

hawaii.

2. What's your favorite part about being in *Peter Pan, A Musical Adventure*?

getting to killing a pirate.

3. What magical skill would your character have in real life?

shapeshifting.

4. When you're not in Neverland, what do you love to do?

reading.

5. Who would you like to thank for helping you on this adventure?

every director in fmct.



My Neverland Bio

Name: ELENA

Character in the Show: CECCO

Grade: 5th

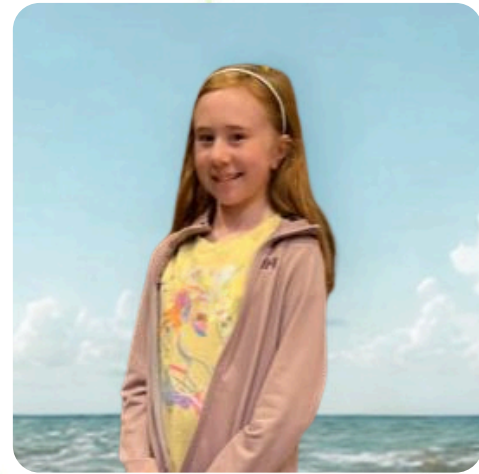

1. If you could fly anywhere like Peter Pan, where would you go?

hawaii

2. What's your favorite part about being in *Peter Pan, A Musical Adventure*?

singing and dancing

3. What magical skill would your character have in real life?

making rope
amazing

4. When you're not in Neverland, what do you love to do?

sing

5. Who would you like to thank for helping you on this adventure?

my awh+ie

My Neverland Bio

Name:

EMMA

Character in the Show:

SKYLIGHT

Grade:

4



1. If you could fly anywhere like Peter Pan, where would you go?

THE MAN OF AMERICA

2. What's your favorite part about being in *Peter Pan, A Musical Adventure*?

MY FRIENDS

3. What magical skill would your character have in real life?

KILLING PEOPLE

4. When you're not in Neverland, what do you love to do?

PINK STARBUCKS

5. Who would you like to thank for helping you on this adventure?

MIS. GRACE

My Neverland Bio

Name: Finley

Character in the Show: Pockets

Grade: 5th



1. If you could fly anywhere like Peter Pan, where would you go?

North carolina beach
(Atlantic Ocean)

2. What's your favorite part about being in *Peter Pan, A Musical Adventure*?

Danceing / singing / Acting

3. What magical skill would your character have in real life?

make pockets on any thing

4. When you're not in Neverland, what do you love to do?

Shopping Baking

5. Who would you like to thank for helping you on this adventure?

Ms. Gracie

My Neverland Bio

Name: HAZEL

Character in the Show:

Curly / lost boy

Grade:

5th



1. If you could fly anywhere like Peter Pan, where would you go?

I would go to Florida

2. What's your favorite part about being in *Peter Pan, A Musical Adventure*?

I Love the fight scene
also everything

3. What magical skill would your character have in real life?

fly 

4. When you're not in Neverland, what do you love to do?

 go swimming

5. Who would you like to thank for helping you on this adventure?

gracey
MISS. 

My Neverland Bio

Name:

Henley

Character in the Show:

Wendy

Grade:

3rd Grade



1. If you could fly anywhere like Peter Pan, where would you go?

texas

2. What's your favorite part about being in *Peter Pan, A Musical Adventure*?

Getting a solo song

3. What magical skill would your character have in real life?

Be good at
football

4. When you're not in Neverland, what do you love to do?

sing

5. Who would you like to thank for helping you on this adventure?

Mrs. Gracei

My Neverland Bio

Name: **Josie M**

Character in the Show: **Miss Darling / Smee**

Grade: **5th**



1. If you could fly anywhere like Peter Pan, where would you go?

Australia

2. What's your favorite part about being in *Peter Pan, A Musical Adventure*?

**hanging out with friends/
Acting**

3. What magical skill would your character have in real life?

Shape Shift

4. When you're not in Neverland, what do you love to do?

hang out with family/friends

5. Who would you like to thank for helping you on this adventure?

Gracie

My Neverland Bio

Name:

Legend

Character in the Show:

2TM

Grade:

1ST



1. If you could fly anywhere like Peter Pan, where would you go?

EGYPT

2. What's your favorite part about being in *Peter Pan, A Musical Adventure*?

I am

happy

THAT I
GOT 2TM

3. What magical skill would your character have in real life?

flying

4. When you're not in Neverland, what do you love to do?

pretend to

be

PETER PAN

5. Who would you like to thank for helping you on this adventure?

M. Liam.

My Neverland Bio

Name: Lyle Dahlen
Character in the Show: Michael

Grade: 2nd



1. If you could fly anywhere like Peter Pan, where would you go? Saudi Arabia and London

2. What's your favorite part about being in *Peter Pan, A Musical Adventure*? Flying

3. What magical skill would your character have in real life? Control over the Northern light

4. When you're not in Neverland, what do you love to do? Read, Write, and Draw

5. Who would you like to thank for helping you on this adventure? Mrs, Gracie

My Neverland Bio

Name: Maddie

Character in the Show: Nudler

Grade: 3



1. If you could fly anywhere like Peter Pan, where would you go?



2. What's your favorite part about being in *Peter Pan, A Musical Adventure*?

Dying



3. What magical skill would your character have in real life?

Pirit



4. When you're not in Neverland, what do you love to do?

Shool



5. Who would you like to thank for helping you on this adventure?

Sme/Josie.M



My Neverland Bio

Name: **Mary**

Character in the Show: **COOKSON**

Grade: **3rd**



1. If you could fly anywhere like Peter Pan, where would you go?

England

2. What's your favorite part about being in *Peter Pan, A Musical Adventure*?

Being with Miss Gracie

3. What magical skill would your character have in real life?

Invisibility

4. When you're not in Neverland, what do you love to do?

horse back riding

5. Who would you like to thank for helping you on this adventure?

Miss Gracie

My Neverland Bio

Name:

Micah



erm um aca...

Character in the Show:

Hook

Grade:

5th



1. If you could fly anywhere like Peter Pan, where would you go?

Neverland!!!

2. What's your favorite part about being in *Peter Pan, A Musical Adventure*?

I'm the bad guy

3. What magical skill would your character have in real life?

a hook that does stuck that a hook does.

4. When you're not in Neverland, what do you love to do?

go to my grandparents and be a big back

5. Who would you like to thank for helping you on this adventure?

the goat, joey!!!

My Neverland Bio

Name:

miles

Character in the Show:

John

Grade:

3

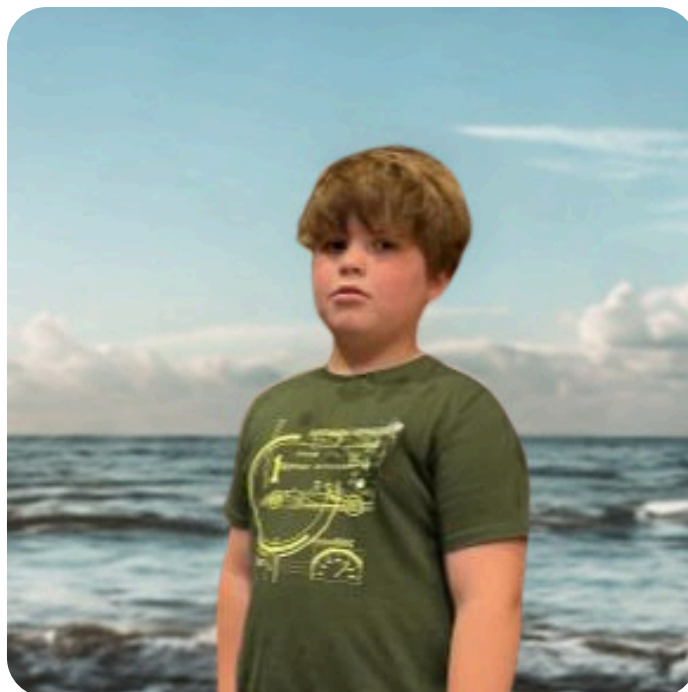

1. If you could fly anywhere like Peter Pan, where would you go?

2 star to the
Right

2. What's your favorite part about being in *Peter Pan, A Musical Adventure*?

Flying

3. What magical skill would your character have in real life?

being smart

4. When you're not in Neverland, what do you love to do?

be with friend

5. Who would you like to thank for helping you on this adventure?

gracie!!!

My Neverland Bio

Name: odin

Character in the Show: Bill Jukes

Grade: 3



1. If you could fly anywhere like Peter Pan, where would you go?

South Dakota

2. What's your favorite part about being in *Peter Pan, A Musical Adventure*?

Acting

3. What magical skill would your character have in real life?

fighting

4. When you're not in Neverland, what do you love to do?

TV

5. Who would you like to thank for helping you on this adventure?

Grace

My Neverland Bio

Name: Paige

Character in the Show: TOOTIES

Grade: 5

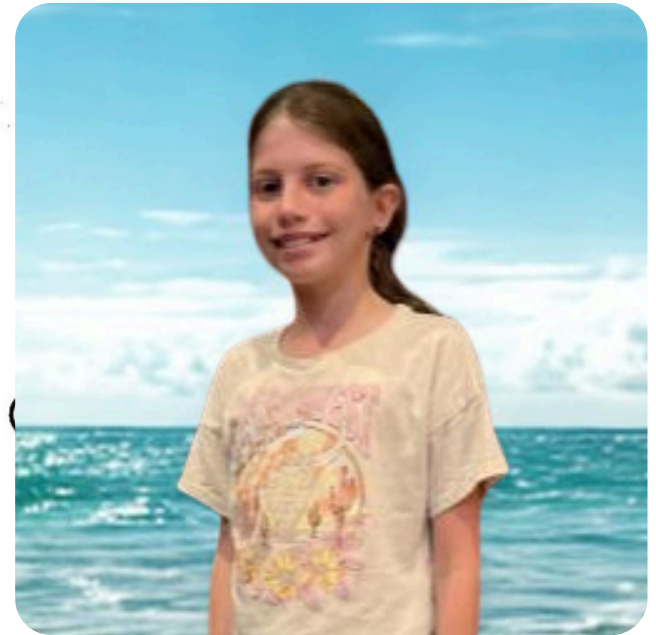

1. If you could fly anywhere like Peter Pan, where would you go?

tokeyo

2. What's your favorite part about being in *Peter Pan, A Musical Adventure*?

dance singing

3. What magical skill would your character have in real life?

Time travel

4. When you're not in Neverland, what do you love to do?

Listening to wehdys
stories

5. Who would you like to thank for helping you on this adventure?

Mrs Gracie Mrs Pax
MS olivea

My Neverland Bio

Name: Rosie Richards

Character in the Show: peter pan

Grade: 4th

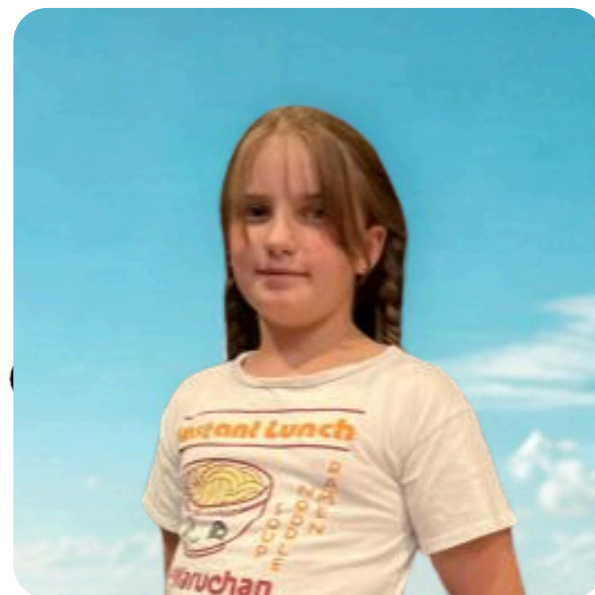

1. If you could fly anywhere like Peter Pan, where would you go?

Hawaii

2. What's your favorite part about being in *Peter Pan, A Musical Adventure*?

Dancing/Singing

3. What magical skill would your character have in real life?

flying

4. When you're not in Neverland, what do you love to do?

Baking Shopping

5. Who would you like to thank for helping you on this adventure?

Ms. Gracie

PRODUCTION TEAM

DirectorGrace Magstadt
Music Director/Light Operator.....Pax Skinner
Choreographer/Crocodile/Stage Crew.....Olivia Desing
Costume Designer/Build.....Sadie Gomph
Scenic Designer/Build.....Rick Lewis
Technical Assistant & Stage Crew.....Cody Rowe
Prop Master & Lighting Tech.....Avery Chambers
Assistant Music Director & Sound Effects Operator.....Karli Jirava
Assistant Choreographer/Stage Crew.....Josh Tappe
Stage Manager.....Arya Rothstein
Stage Crew.....Finn Franzen, Liam Kottenbrock, Legend Hayer,
Nolan Honek, Veda (Jasper) Blank-Grav, Zoey Eberhard

This project is supported in part by a grant from the North Dakota Council on the Arts, which receives funding from the state legislature and the National Endowment for the Arts

